

Monthly Mileage	
January	307
February	188
March	146
April	226
May	130
June	100
July	312
August	211
September	128
October	170
November	348
December	149
Avg./Month	201.25
Mileage/call	12.91
Total YTD	2415

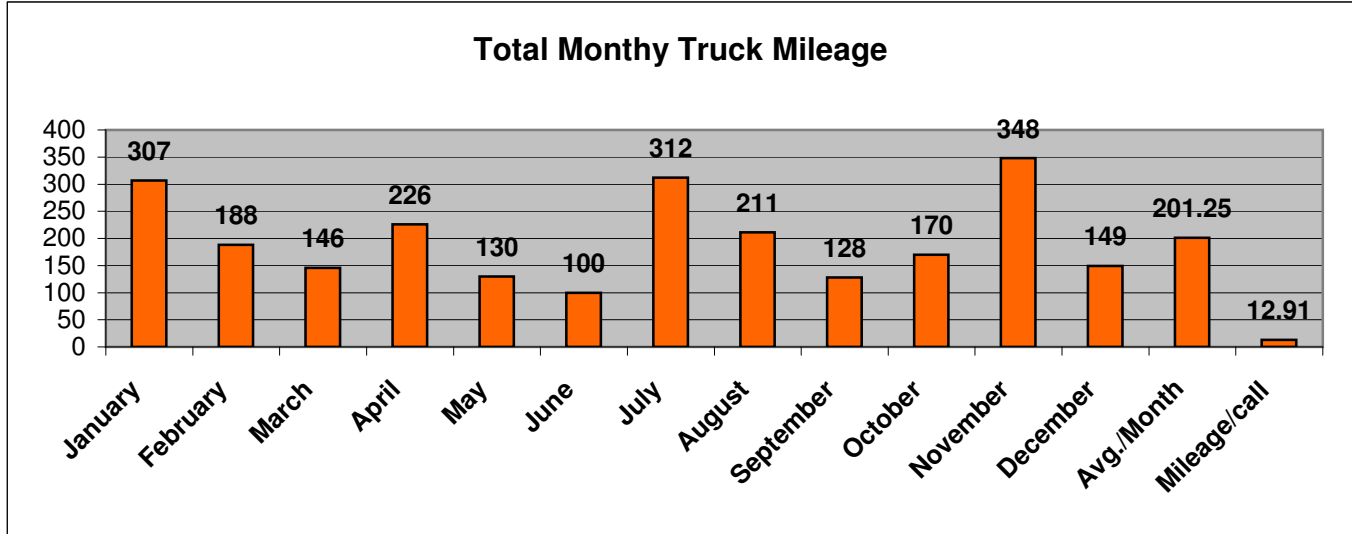

Avg. Mileage to Scene	
January	2.79
February	1.81
March	3.45
April	2.77
May	2.93
June	1.63
July	2.00
August	2.16
September	1.47
October	2.65
November	4.11
December	5.00
Average	2.73

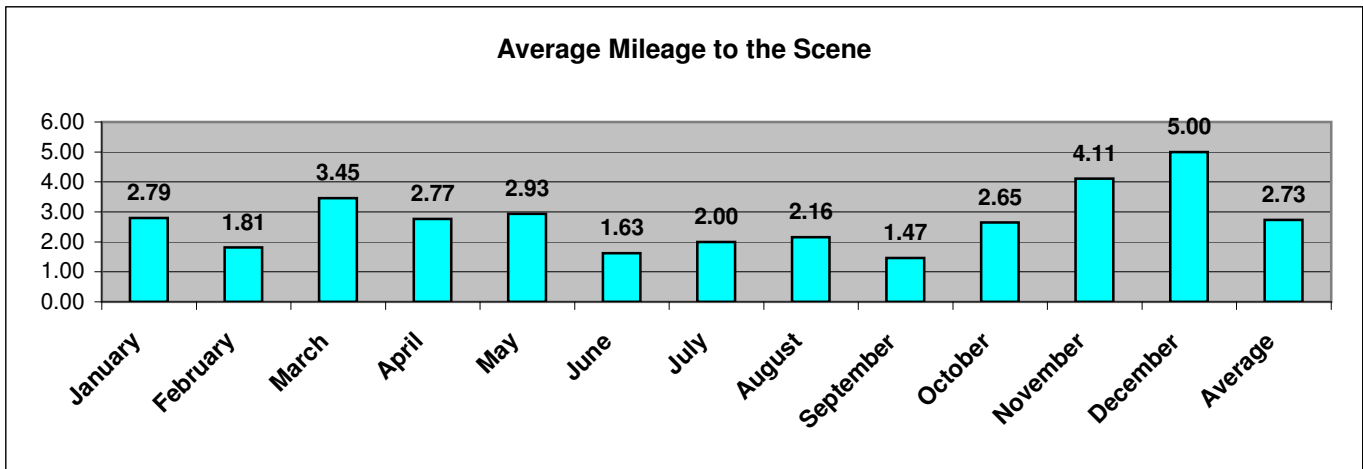

# Units in Service	
January	49
February	44
March	22
April	39
May	22
June	26
July	77
August	37
September	30
October	33
November	40
December	26
Average	37.08
Total YTD	445

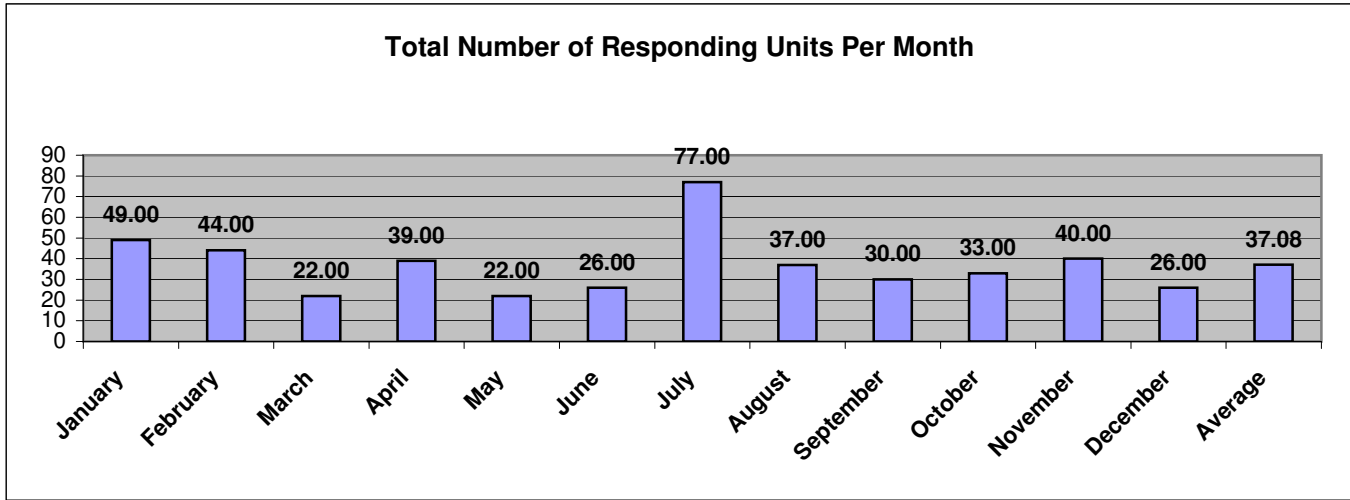

Total Calls By Month	
January	17
February	16
March	11
April	13
May	15
June	12
July	31
August	16
September	15
October	10
November	18
December	13
Average	15.58
Total YTD	187

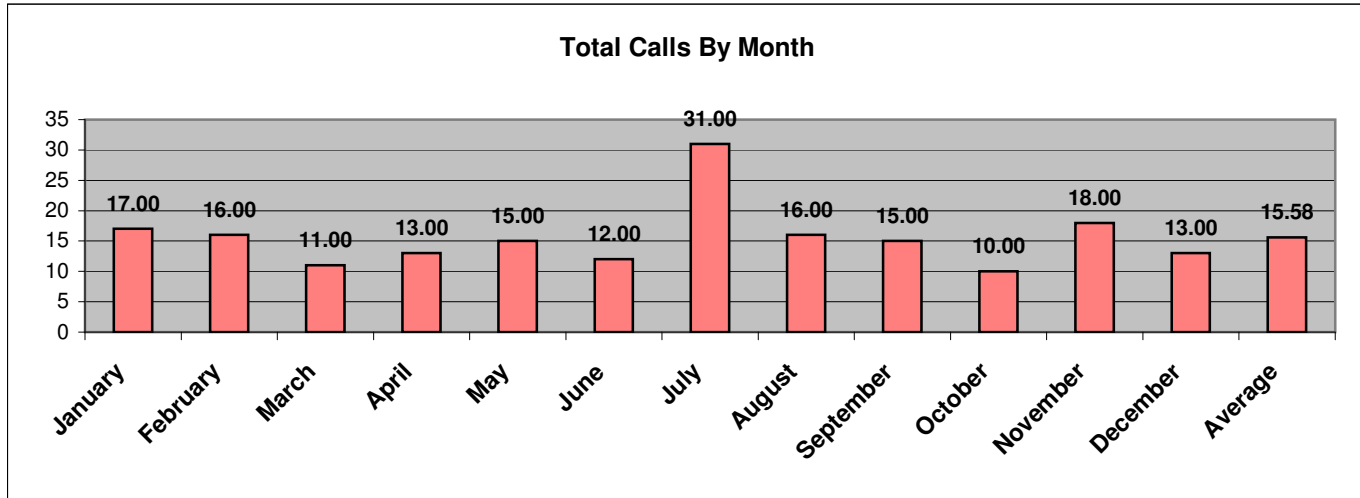

Avg. In Service Time	in Min
January	4.35
February	3.75
March	4.27
April	3.38
May	4.86
June	5.42
July	4.26
August	4.88
September	5.93
October	5.80
November	5.11
December	4.54
Average	4.71

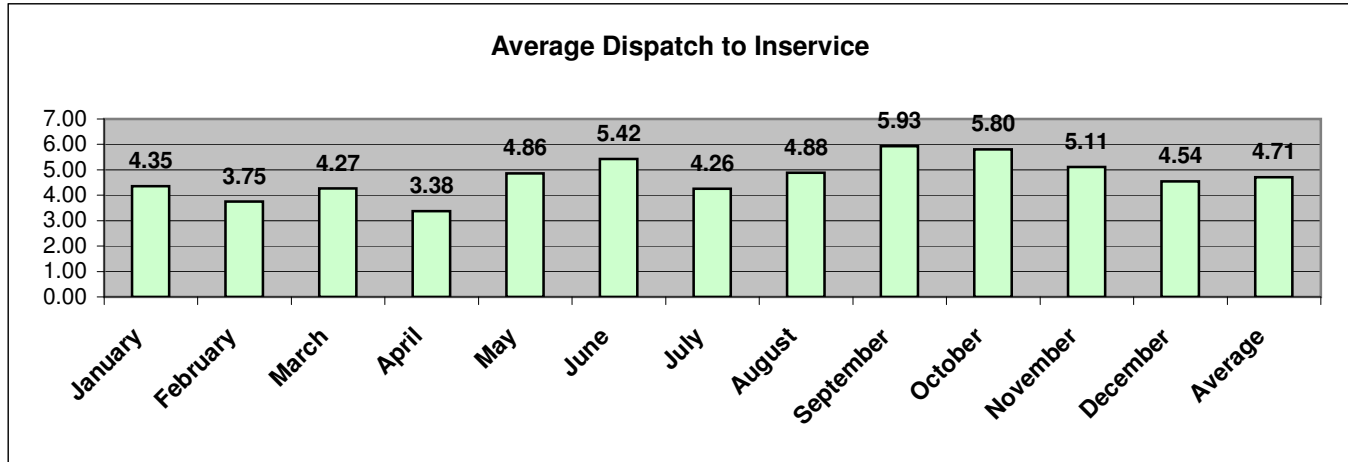

Avg. Response Time	in Min
January	10.06
February	8.06
March	9.00
April	9.31
May	13.00
June	10.42
July	7.35
August	8.00
September	7.47
October	10.90
November	10.33
December	6.62
Average	9.21

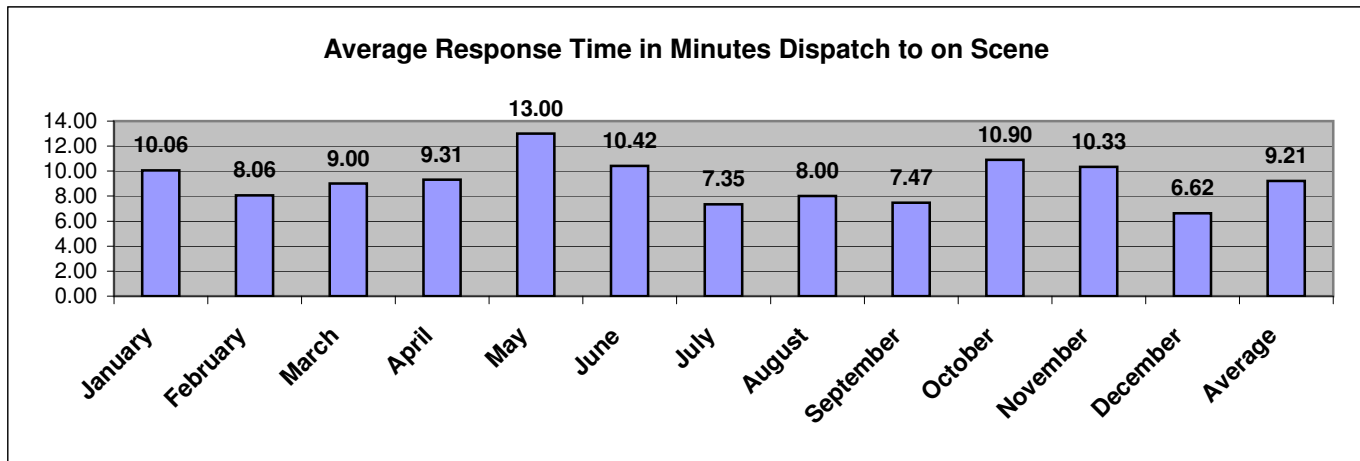

Average Attendance	
January	9.35
February	10.13
March	8.36
April	10.54
May	6.53
June	8.42
July	8.65
August	8.13
September	6.73
October	10.40
November	8.17
December	9.15
Average	7.27

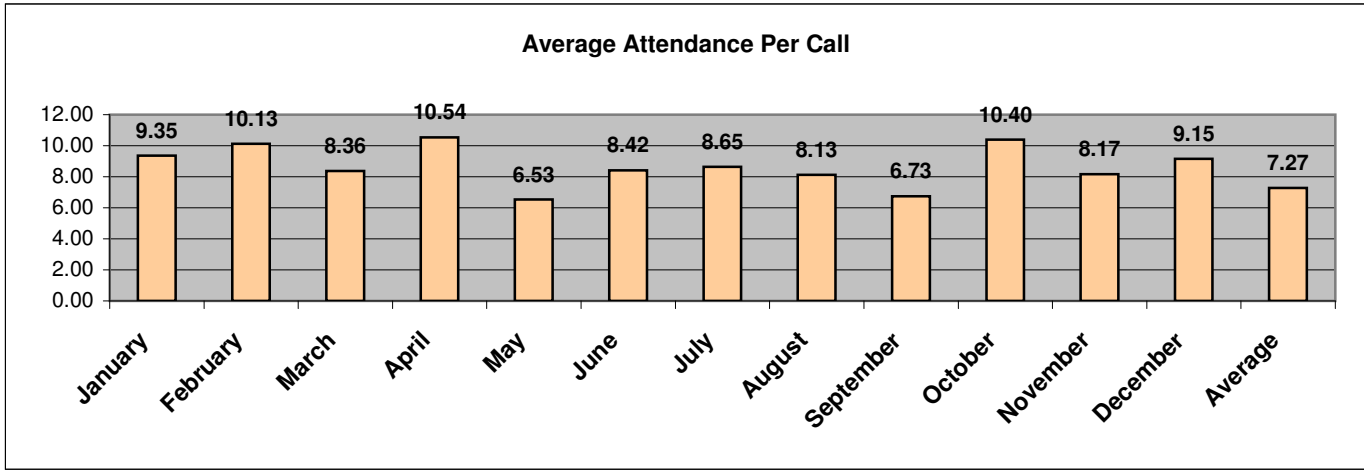

Total FF Attendance	
January	162.00
February	162.00
March	85.00
April	137.00
May	98.00
June	101.00
July	268.00
August	130.00
September	101.00
October	104.00
November	147.00
December	119.00
Average	134.50
Total YTD	1495.00

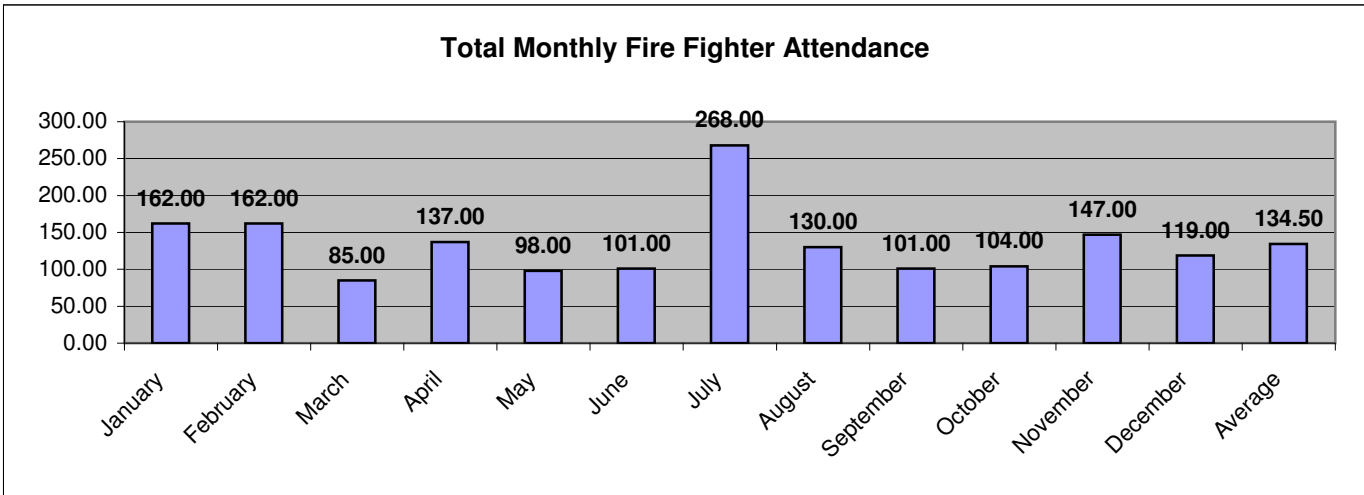

Monthly Vol. Hrs.	
January	169.05
February	83.01
March	62.47
April	106.47
May	43.12
June	14.25
July	197.16
August	92.21
September	47.13
October	94.51
November	224.09
December	83.06
Average	101.38
Total YTD	1216.53

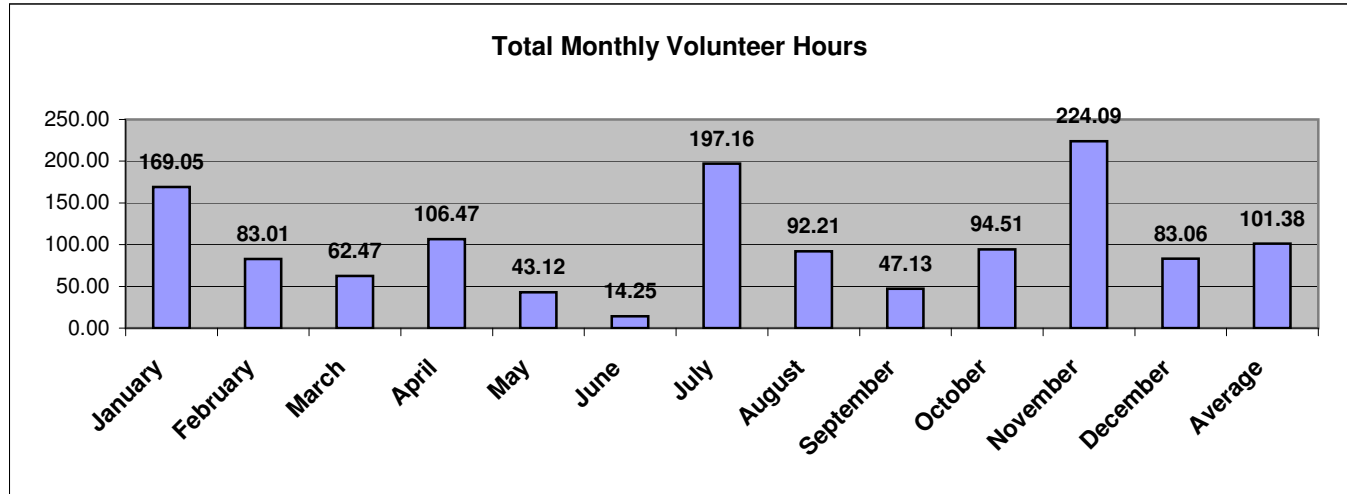

Time in Service (Hrs.)	
January	16.77
February	7.45
March	8.60
April	8.37
May	8.60
June	14.42
July	25.22
August	10.08
September	7.38
October	7.34
November	23.53
December	8.48
Average	12.19
Total YTD	137.76

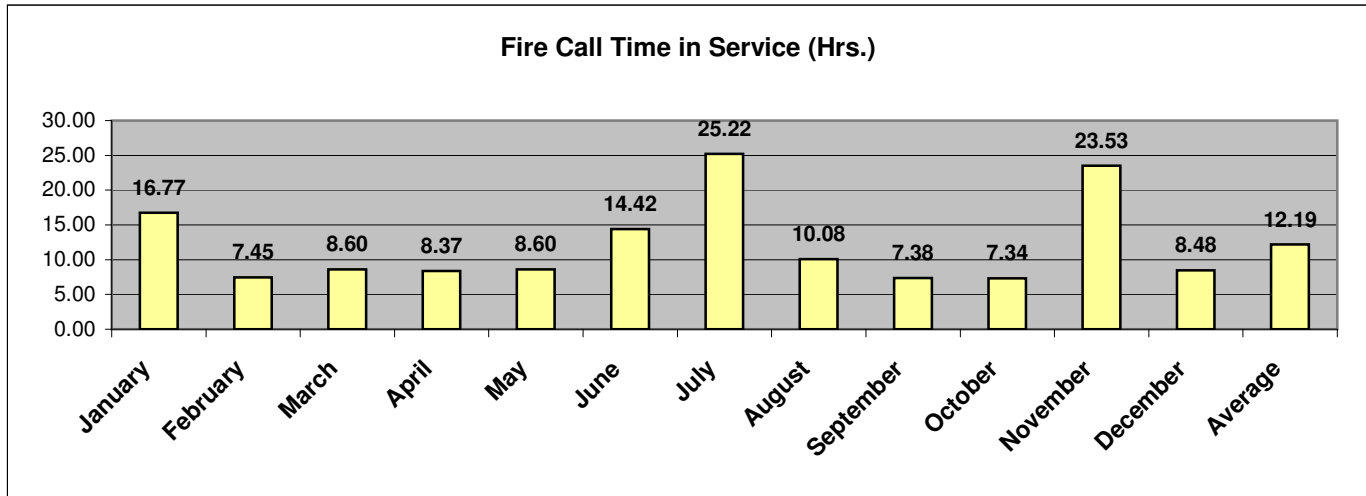

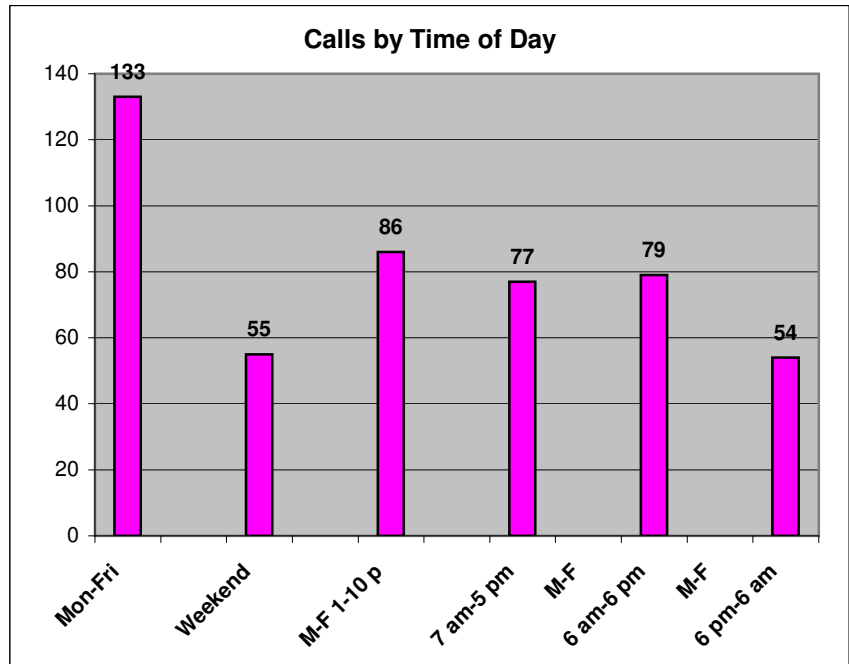
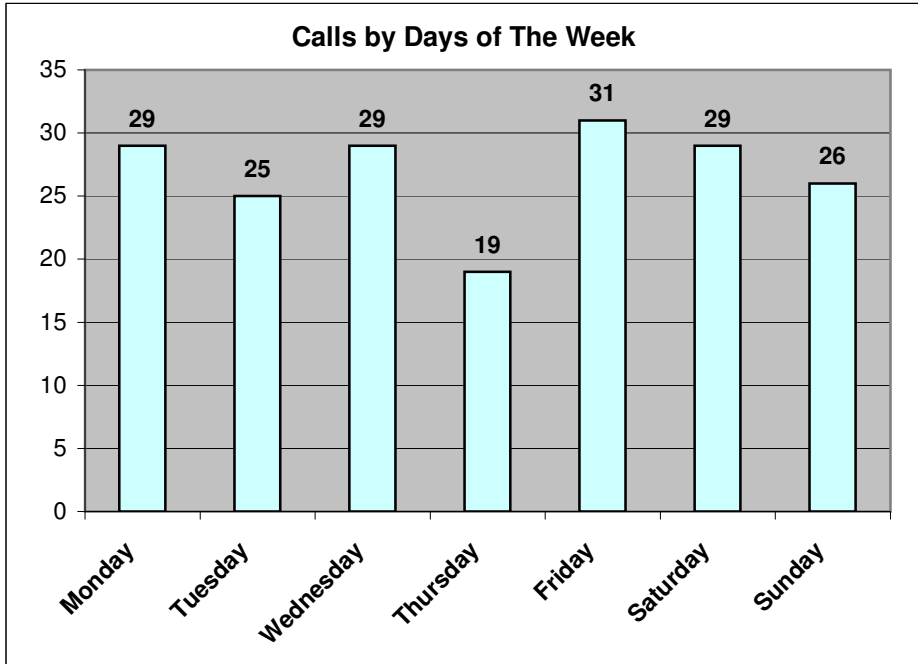

Average # Units/Call	
January	2.88
February	2.75
March	2.00
April	3.00
May	1.47
June	2.17
July	2.48
August	2.31
September	2.00
October	3.30
November	2.22
December	2.00
Yearly Average	2.38

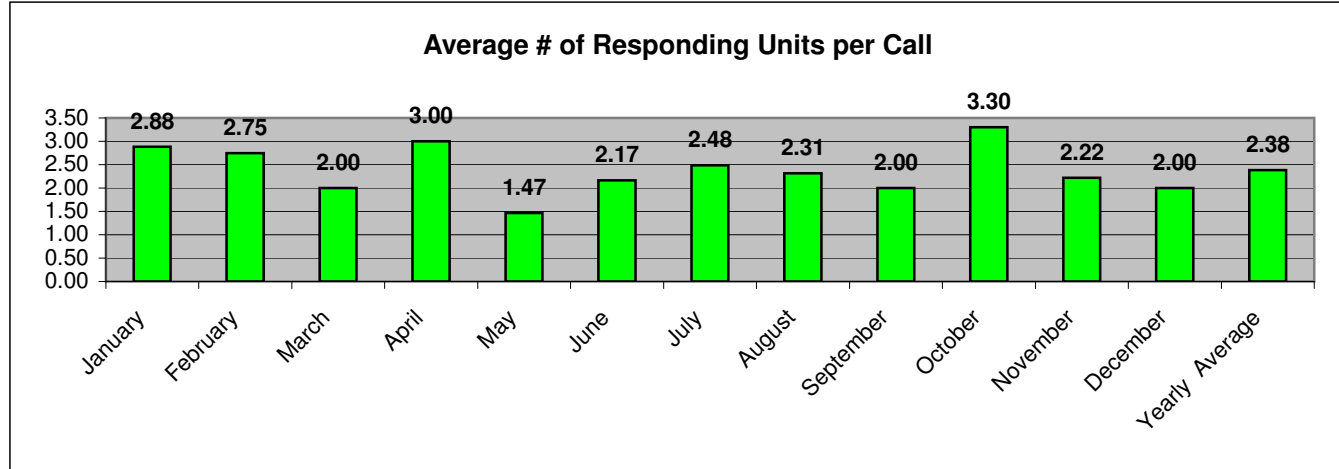

Monthly Hrs. of Serv.	Jan	Feb	Mar	Apr	May	Jun	Jul	Aug	Sep	Oct	Nov	Dec	Total
Conrad, Brian	2.43	3.19	1.01	6.05	1.56	6.51	4.42	1.54	0.00	4.07	8.35	2.56	41.69
Derr, Tim	5.02	0.25	0.00	4.21	0.00	0.00	1.24	4.27	1.03	5.32	7.41	0.37	29.12
Devault, George	16.39	7.23	7.08	8.13	4.10	12.10	21.04	7.35	6.16	7.04	16.46	5.43	118.51
Edmonds, Andy	1.52	0.00	0.00	0.00	0.00	0.00	0.00	0.00	0.00	0.00	0.00	0.00	1.52
Edmonds, Mike	1.18	3.26	0.30	4.22	1.14	2.15	2.38	4.09	0.40	0.47	1.53	0.18	21.30
Erbrick, Steven	0.30	0.00	0.00	0.00	0.29	0.00	3.38	0.00	0.00	0.00	0.00	0.00	3.97
Fatzinger, Roxanne	10.29	5.07	3.19	3.10	4.49	10.32	12.29	5.01	4.00	3.21	15.57	5.54	82.08
Geist, Michael	11.59	0.33	0.00	0.00	0.00	1.24	20.20	5.13	5.58	8.36	21.10	8.14	81.67
George, Russ	9.21	6.51	5.10	8.27	2.01	8.25	6.36	3.49	1.15	5.49	9.50	6.24	71.58
Guth, David	4.00	4.37	1.32	3.51	0.53	0.52	2.45	0.26	1.02	3.07	6.14	0.29	27.48
Heiserman, George	0.38	0.00	0.00	0.53	1.04	1.01	0.35	1.28	0.13	0.24	2.01	1.43	8.40
Heiserman, Jen	4.57	3.51	0.30	4.30	0.00	6.33	4.05	1.58	0.00	0.00	1.42	0.37	26.43
Kellar, Jim	15.30	7.04	7.22	8.10	5.51	12.10	16.01	3.31	0.00	0.00	9.37	2.40	86.36
Kellar, Kris	12.59	1.52	7.51	1.39	5.46	1.48	9.57	7.00	7.35	8.12	9.24	6.53	77.76
Kleinsmith, Kevin	14.23	5.37	3.49	7.09	3.10	2.52	9.27	5.04	3.10	6.51	15.36	4.27	79.35
Kleppinger, Brian	8.20	5.29	2.00	7.20	2.42	11.09	19.12	5.53	1.41	6.24	12.51	7.38	88.39
Marsch, Jason	6.02	6.02	6.01	7.04	2.31	10.55	14.48	7.06	1.38	7.04	16.34	6.24	90.49
Mohr, Art	1.12	0.44	0.58	0.30	0.29	0.00	0.00	3.04	0.00	6.25	5.44	0.00	17.46
Mohr, Cyrus	0.00	0.00	0.00	0.21	0.00	0.00	0.00	0.00	0.00	4.34	0.00	0.00	4.55
Mohr, Gary	0.38	0.00	4.36	1.38	1.08	0.38	3.25	2.50	2.30	3.38	11.07	5.59	35.67
Peters, Steve	6.35	3.26	1.09	2.58	0.29	7.44	9.19	2.19	1.30	1.51	7.36	0.56	43.12
Schantz, Jerry	6.03	5.03	0.41	4.59	1.50	9.12	13.02	5.28	2.14	3.21	12.50	6.36	69.19
Sherman, Joe								1.28	3.01	1.47	8.31	1.20	15.27
Smith, Joe	0.00	0.00	1.17	2.49	0.00	0.00	0.00	0.09	1.28	0.00	2.47	0.37	7.87
Stahler, Bill	0.34	0.57	0.00	2.49	0.39	7.44	0.09	2.17	1.16	4.00	0.19	1.26	20.10
Sweigart, Frank	0.00	0.00	0.00	0.00	0.53	0.00	0.45	5.17	0.00	0.24	0.00	0.12	6.51
Tapler, Jason	14.54	6.48	6.21	8.19	0.00	1.10	6.32	1.18	0.00	0.40	0.00	0.00	44.42
Welter, Jason	12.27	4.27	1.32	7.10	1.08	6.53	14.23	3.37	3.23	4.53	19.24	5.03	82.20
Total	164.25	79.01	59.67	102.47	39.12	118.18	193.16	88.21	47.13	94.51	218.89	77.86	1282.46

Yearly Hours of Service

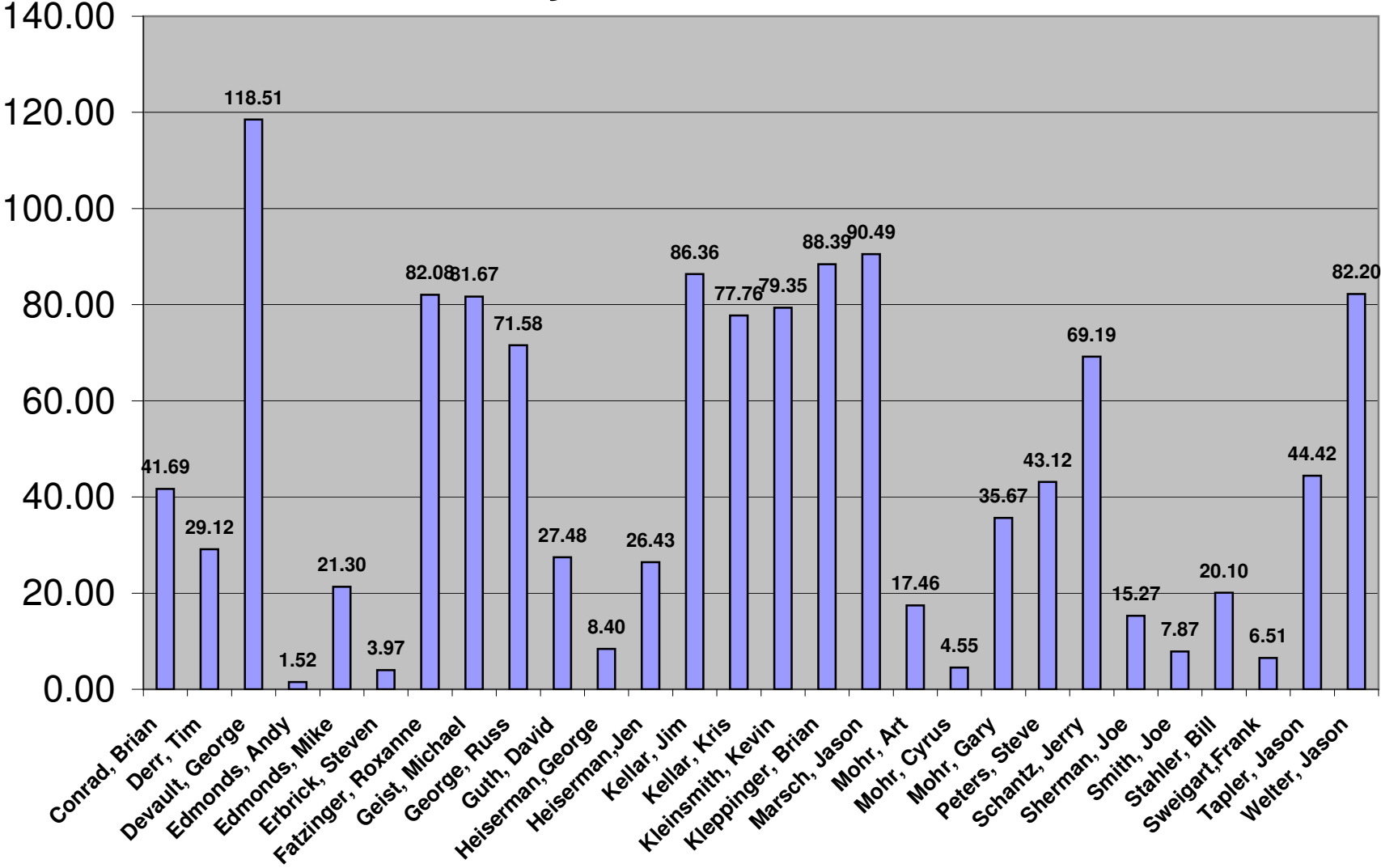

Year To date % made

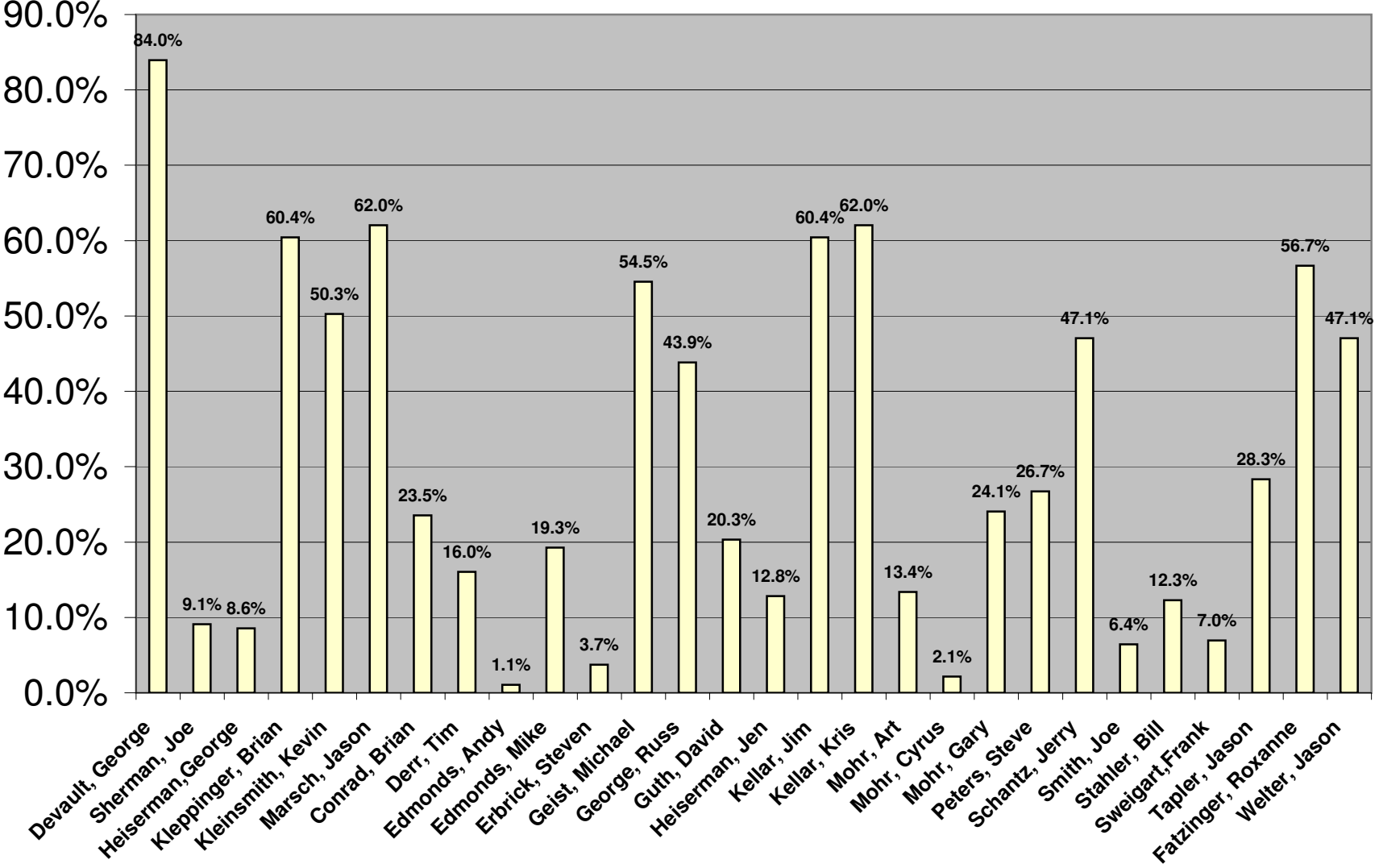

Year To Date # of Calls Made

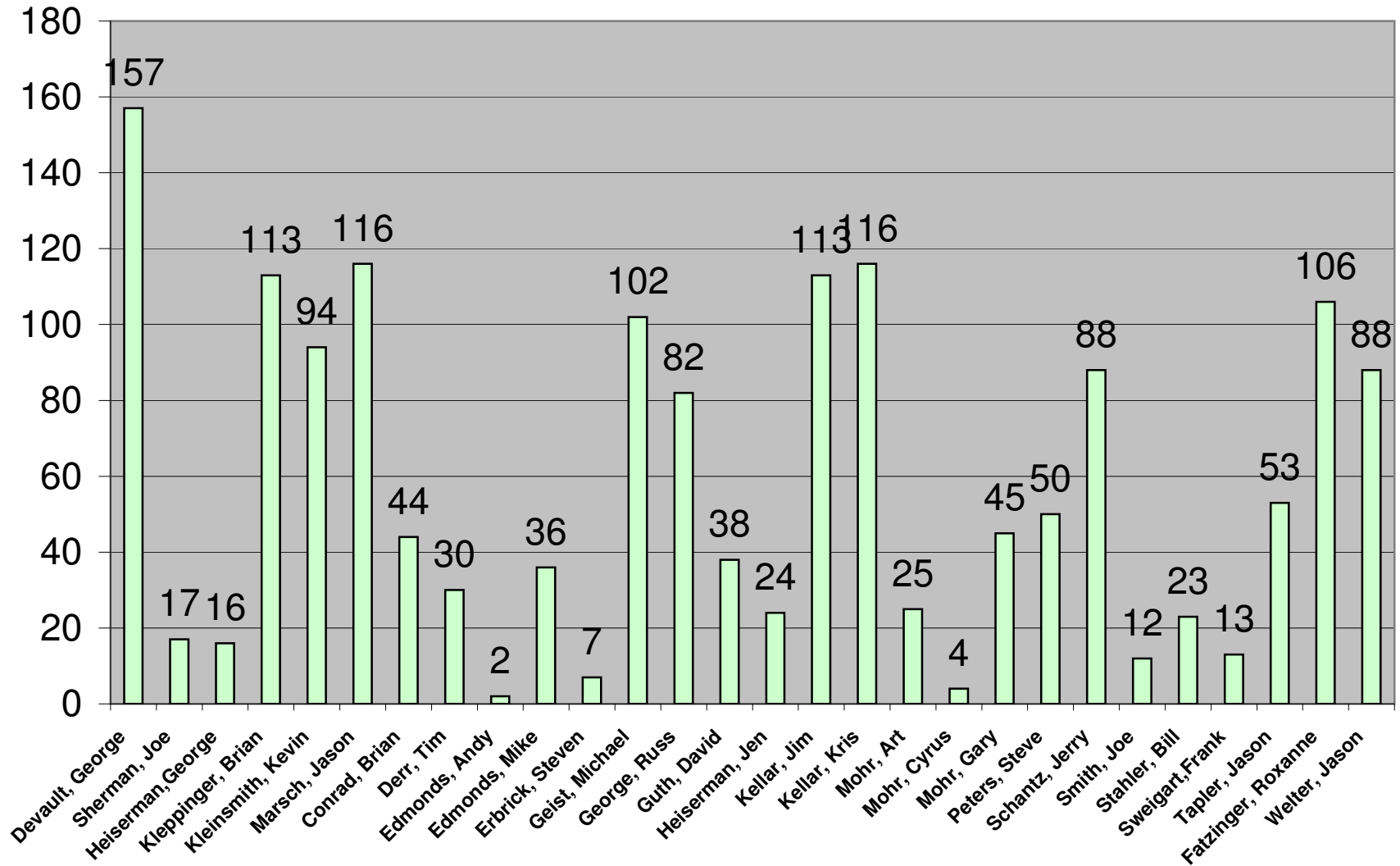

of calls by time of day

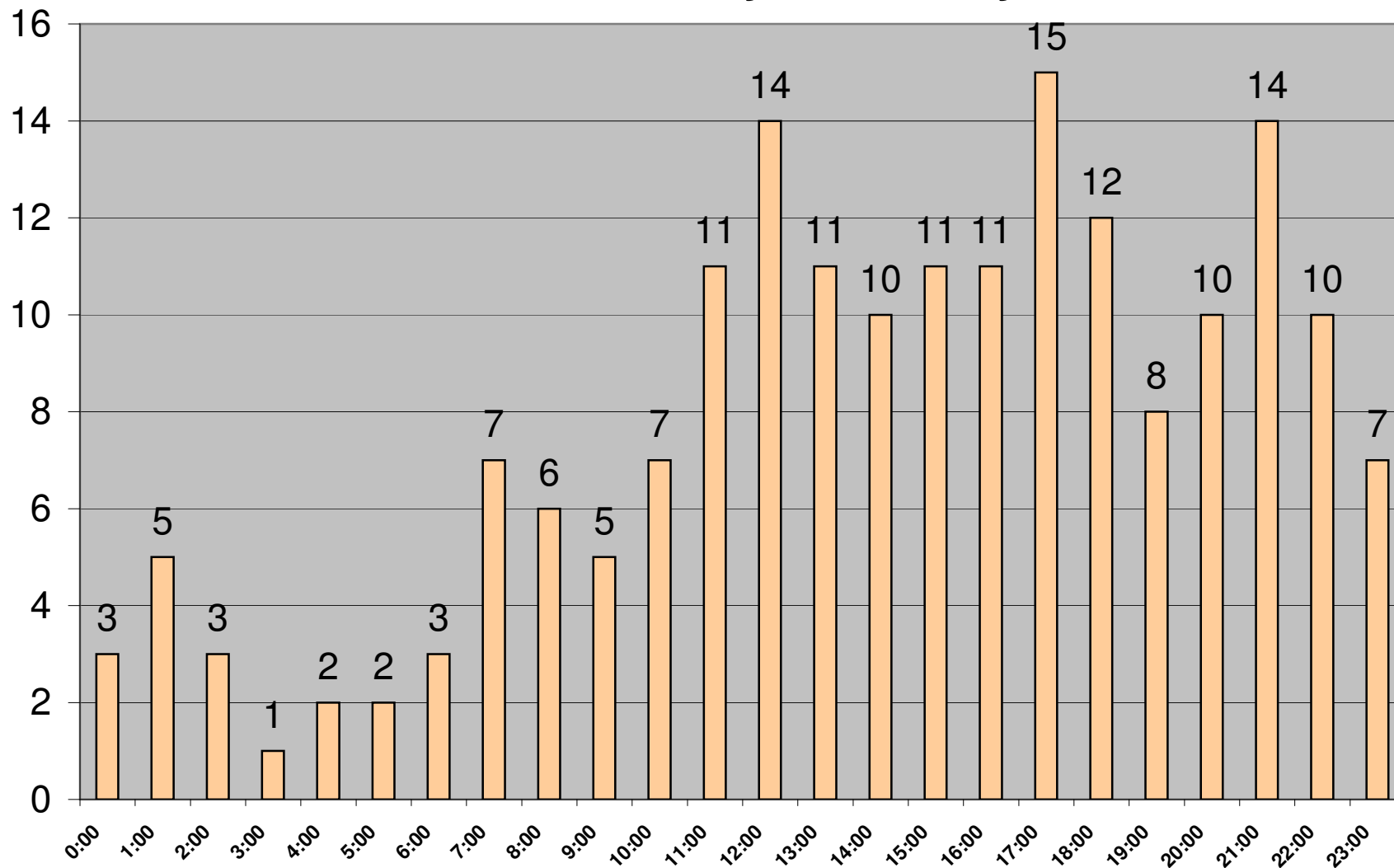

Types of Calls Thru 12/31/06

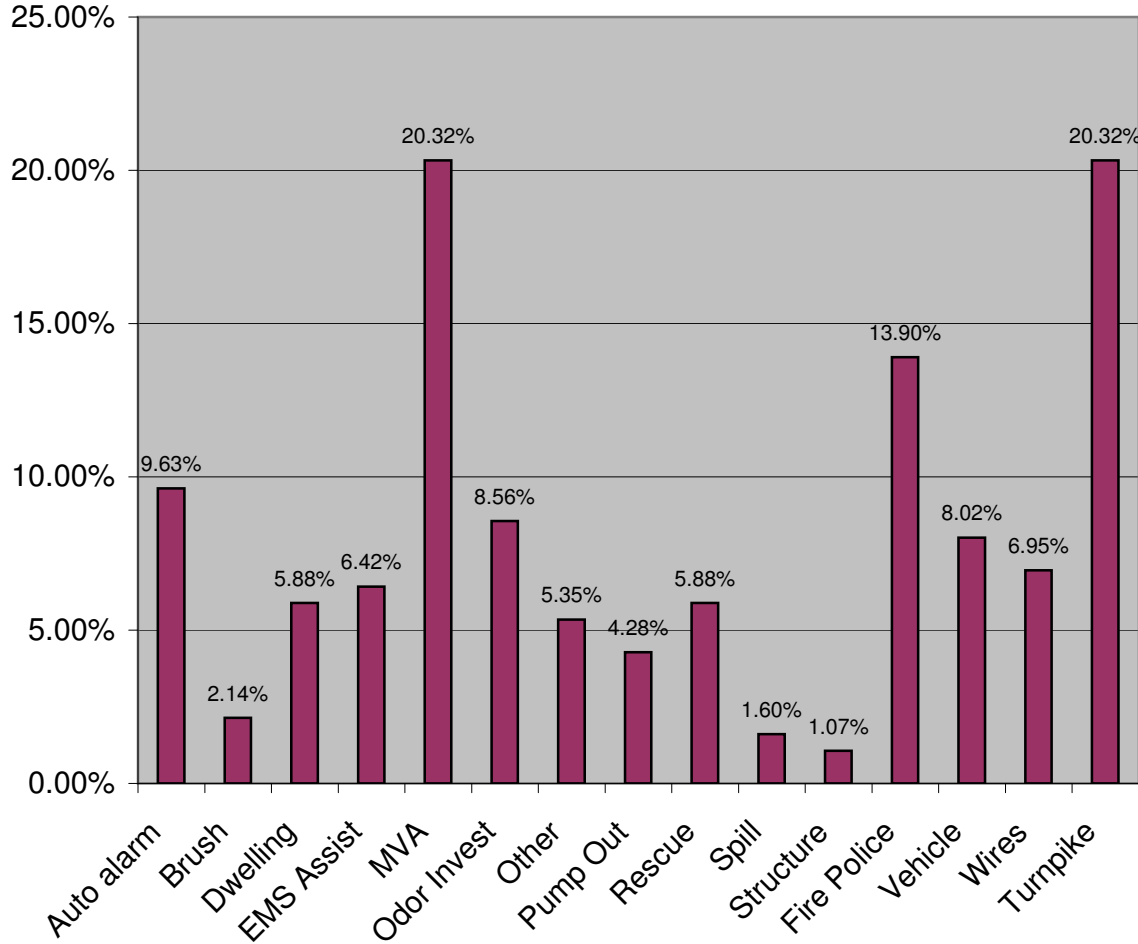

Types of Calls		
Auto alm	18	9.63%
Brush	4	2.14%
Dwelling	11	5.88%
EMS Ass	12	6.42%
MVA	38	20.32%
Odor Inve	16	8.56%
Other	10	5.35%
Pump Ou	8	4.28%
Rescue	11	5.88%
Spill	3	1.60%
Structure	2	1.07%
Fire Polic	26	13.90%
Vehicle	15	8.02%
Wires	13	6.95%
Turnpike	38	20.32%
Total Calls	187	
Mutual Aid		
Rec'd	38	20.32%
Given	33	17.65%

